F13 / Two left-handed voicings

Dominant thirteenth / Compare positions at a comfortable pace

LEFT-HANDED / Standard tuning E A D G B e (low to high). X = silent, O = open.
Dots = fingers 1-4. Thick connecting lines = barres. Frets and finger codes read low E to high e.

Chord formula: 1 - 3 - 5 - b7 - 9 - 11 - 13 / Full chord notes: F - A - C - Eb - G - Bb - D

F13

Movable reference shape / Advanced

Omits: 5, 11

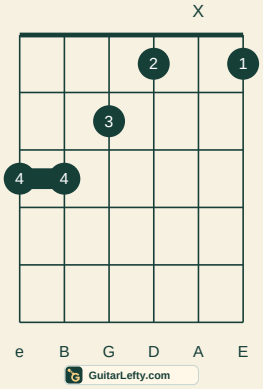

1 x 1 2 3 3

Pick only the sounding strings. Keep X-marked strings silent, place each finger just behind its fret wire, and release pressure between attempts. This practical voicing leaves out 5, 11; the full chord formula is shown separately.

This shape omits: 5, 11.

Finger code: 1 - 2 3 4 4

F13

Alternative reference shape / Advanced

Omits: 5, 9, 11

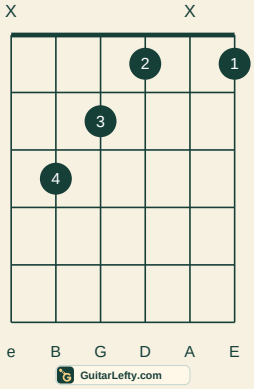

1 x 1 2 3 x

Pick only the sounding strings. Keep X-marked strings silent, place each finger just behind its fret wire, and release pressure between attempts. This practical voicing leaves out 5, 9, 11; the full chord formula is shown separately.

This shape omits: 5, 9, 11.

Finger code: 1 - 2 3 4 -

Sound each allowed string slowly before strumming. Muted strings must stay silent.

More chord lessons and custom printable sheets: guitarlefty.com/chord-sheets